

Research Unit 3D Data Acquisition

Staff members (25)



Prof. dr. ir. Alain De Wulf

Tenured academic staff

- * [Research Explorer](#)
- * [Homepage](#)



Prof. dr. Tim Van de Voorde

Tenured academic staff

- * [Research Explorer](#)
- * [Homepage](#)



Prof. dr. Rudi Goossens

Tenured academic staff

- * [Research Explorer](#)
- * [Homepage](#)



Prof. dr. Cornelis Stal

Visiting professor

- * [Research Explorer](#)



Dr. Sander Vos

Researcher

- * [Research Explorer](#)



Somayeh Abdollahi

Researcher

* [Research Explorer](#)



Lander Bral

Researcher

* [Research Explorer](#)



Shuangyan Huang

PhD student

* [Research Explorer](#)



Xiaoran Huang

PhD student

* [Research Explorer](#)



Xiapeng Jiang

PhD student

* [Research Explorer](#)

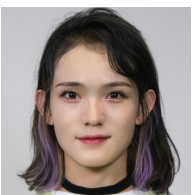

Xiumei Ma

PhD student

* [Research Explorer](#)



Hongjing Ren

PhD student

* [Research Explorer](#)



Jeroen Saelens

Researcher



Niels Van der Elst

Researcher



Frans van Eeden

PhD student

* [Research Explorer](#)



Jeffrey Verbeurgt

PhD student

* [Research Explorer](#)

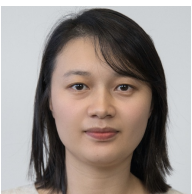

Ting Wang

PhD student

* [Research Explorer](#)



Min Wang

PhD student

* [Research Explorer](#)

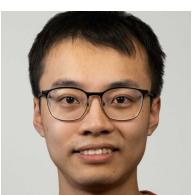

Haoyu Wang

PhD student

* [Research Explorer](#)

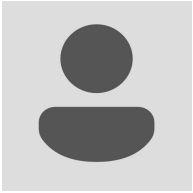

Tom Willems

Researcher

* [Research Explorer](#)



Wanghao Xiao

PhD student

* [Research Explorer](#)

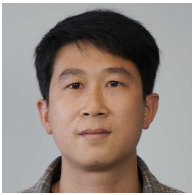

Tao Yu

PhD student

* [Research Explorer](#)



Jiudan Zhang

PhD student

* [Research Explorer](#)



Liancheng Zhang

PhD student

* [Research Explorer](#)



Tianchen Zheng

PhD student

* [Research Explorer](#)